

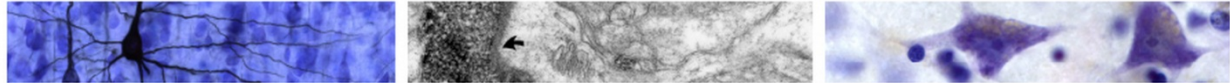

# Center for Translational Mental Health Research



## Undergraduate Fellowship Program 2017 Application

Postmark deadline (US Mail): Wednesday, February 8, 2017

Receipt deadline: 5:00 p.m., Friday, February 10, 2017 for all application components

### Personal Information:

Full Name: \_\_\_\_\_

Place of Birth: \_\_\_\_\_

High School Attended: \_\_\_\_\_ High School GPA: \_\_\_\_\_

Undergraduate Institution: \_\_\_\_\_

Expected Graduation Date: \_\_\_\_\_ Current QPA/GPA: \_\_\_\_\_

Academic Status at time of application (check one):  Freshman  Sophomore

(Please note: Juniors and Seniors are not eligible to apply)

Campus Mailing Address: \_\_\_\_\_

\_\_\_\_\_

Permanent Home Address: \_\_\_\_\_

\_\_\_\_\_

Pitt Email Address: \_\_\_\_\_ Phone Number: \_\_\_\_\_

Personal Email Address: \_\_\_\_\_

(A personal email address is required to keep in contact with past program participants)

### Optional Information:

\* This information is required from students who are accepted into the program for the National Institutes of Health (NIH) records.

Sex:  Female  Male

Race/Ethnicity:  American Indian or Alaska Native  Asian or Pacific Islander

Black or African American  Caucasian

Hispanic or Latino/a  Other, specify: \_\_\_\_\_

Date of Birth: \_\_\_\_/\_\_\_\_/\_\_\_\_ (Month/Day/Year)

**The following additional materials must be included as part of the application packet:**

- An Official Transcript from your High School institution.** (Required of freshman applicants only).
- An Official Transcript from your College or University.** The transcript should be complete up to, and including Fall 2016 term grades.
- Potential Faculty Mentors.** After reviewing the research interests of the CTMHR Center Investigators, please list three investigators with whom you would potentially like to work. Faculty lists are included in each CTMHR project description here: <http://ctmhr.pitt.edu/pages/Research/research.html>.

1. \_\_\_\_\_

2. \_\_\_\_\_

3. \_\_\_\_\_

- Personal Statement.** We understand that in the freshman and sophomore years, educational and career exploration is at an early stage. Your personal statement should freely express your current interests and objectives. The application does not require having identified a concrete career direction.

This statement should be typed in size 12 Arial font, double-spaced and no longer than 2 pages. The margin size of the pages should be one inch all the way around. In this statement you should describe:

- Your academic interests;
- Previous research experience, if any;
- Short and long term goals.

- Two Letters of Recommendation.** Please request letters of reference from 2 faculty members who are best able to comment on your academic aptitude and your future potential and goals. For freshman applicants only, one of the two letters of recommendation may be submitted by a teacher from your high school institution. Recommendations should be mailed to the program directly from the recommender on your behalf. List here the individuals who will be providing letters of recommendation.

Name: \_\_\_\_\_

Institution, Department: \_\_\_\_\_

Name: \_\_\_\_\_

Institution, Department: \_\_\_\_\_

*With my signature I certify that the information provided in this application is complete and true to the best of my knowledge.*

\_\_\_\_\_  
Applicant's Signature

\_\_\_\_\_  
Date

**Mail or email applications materials to:** Lisa Murphree, Center for Translational Mental Health Research  
3811 O'Hara Street, BST W1606, Pittsburgh, PA 15213  
Email: [ctmhr@upmc.edu](mailto:ctmhr@upmc.edu)  
Phone: 412-383-8548